LOW HIGH

SONGS of FAREWELL

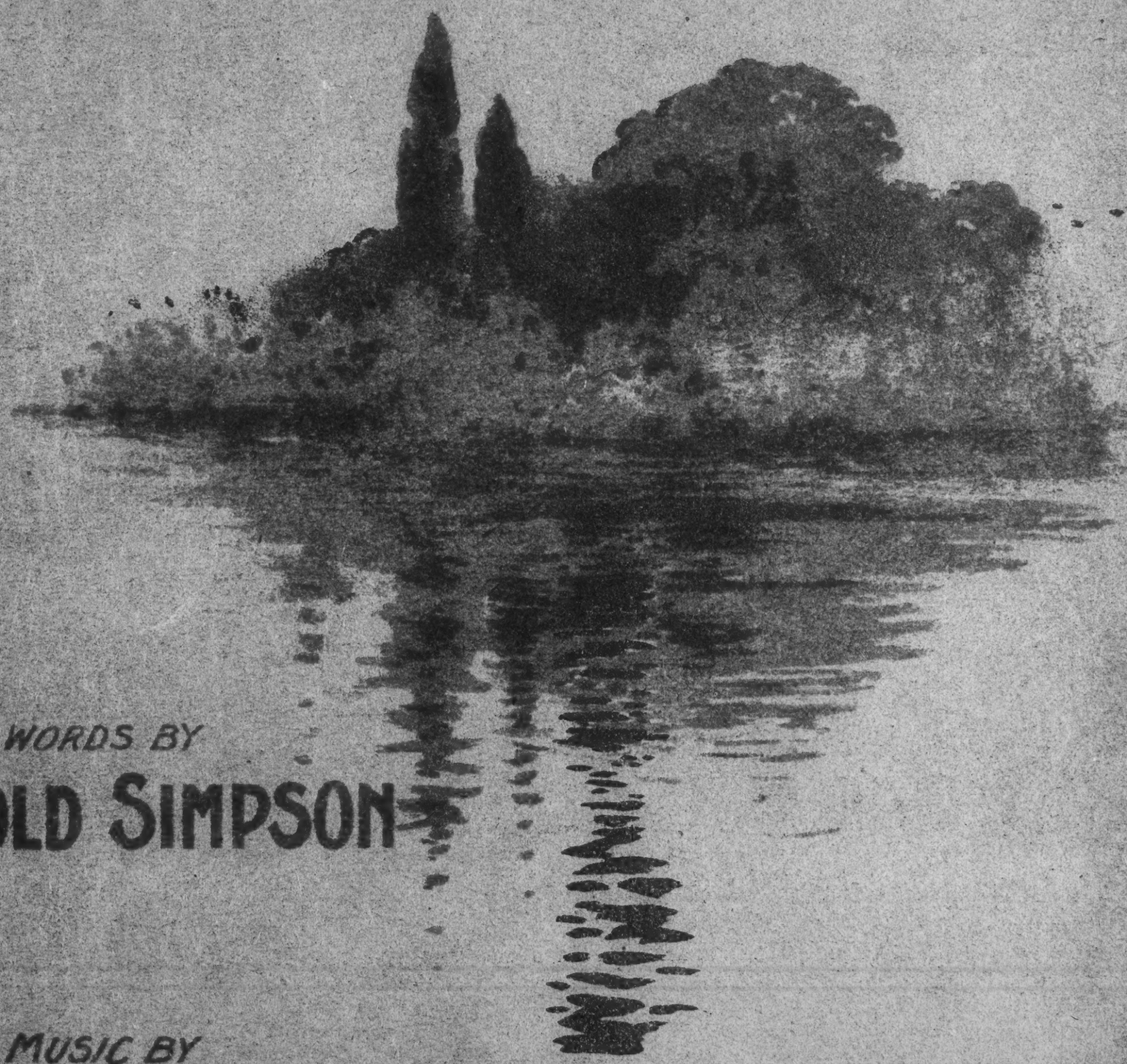

WORDS BY

HAROLD SIMPSON

MUSIC BY

DOROTHY FORSTER

CHAPPELL

SONGS OF FAREWELL

1 ..... ONLY A WORD AT PARTING
2 ..... MAY LIFE BE KIND TO YOU
3 ..... JUST TO LOVE YOU
4 ..... I CANNOT SAY FAREWELL

WORDS BY

HAROLD SIMPSON

MUSIC BY

DOROTHY FORSTER

PRICE 3/- NET. CASH.
($1.00)

CHAPPELL & Co LTD.
50, NEW BOND STREET, LONDON, W.
NEW YORK: 41, East 34th Street.
MELBOURNE: 235, Flinders Lane.

THESE SONGS MAY BE SUNG IN PUBLIC WITHOUT FEE OR LICENSE EXCEPT AT THEATRES AND MUSIC HALLS
THE PUBLIC PERFORMANCE OF ANY PARODIED VERSION OF THESE SONGS IS STRICTLY PROHIBITED.

THE ADAPTATION OF THESE COMPOSITIONS TO ANY FORM OF MECHANICAL MUSICAL INSTRUMENT
EITHER FOR PRIVATE OR PUBLIC PERFORMANCE IS STRICTLY PROHIBITED.

Copyright, MCMXI, by Chappell & Co Ltd.

Songs of Farewell.

I.

ONLY A WORD AT PARTING.

It was only a word that you said at parting,
  Only a brief good-bye,
But the sound of your voice so soft and tender
  Will haunt me till I die.

Through many an hour of lonely weeping
  Fraught with the deepest pain,
The thought of that word so lightly spoken
  Brings solace once again.

It was only a word that you said at parting,
  Counting me but a friend;
For you, dear, your life was just beginning,
  For me it was the end.

II.

MAY LIFE BE KIND TO YOU.

Soft and low a blackbird calling
  Out of the thicket there,
In the sky a bright star falling
  Silently as a prayer

In my heart an echo calling,
  Love of my soul, adieu!
From my lips a dumb prayer falling.
  'May life be kind to you!'

MUSIC
3981756
WMC
9.30.86

III.

JUST TO LOVE YOU.

Love, if life has brought you sorrow,
Mine must be the blame,
You were happy in your dreaming
Till I came.

Now your heart so true and tender,
Loth to give me pain,
Weeps because you have to tell me
Love is vain.

Never let it grieve you, dearest,
I shall not repine,
Just to love you is a heav'n
Of joy divine.

IV.

I CANNOT SAY FAREWELL.

Your heart holds mine in such a close embrace,
Your eyes hold mine with so intense a spell,
That now, when we are standing face to face,
I cannot say farewell.

I thought my love had died long years ago,
That naught could wake it, or renew the spell;
But looking in your eyes once more I know
I cannot say farewell.

HAROLD SIMPSON.

SONGS OF FAREWELL.

I.

Only a Word at Parting.

Words by
HAROLD SIMPSON.

Music by
DOROTHY FORSTER.

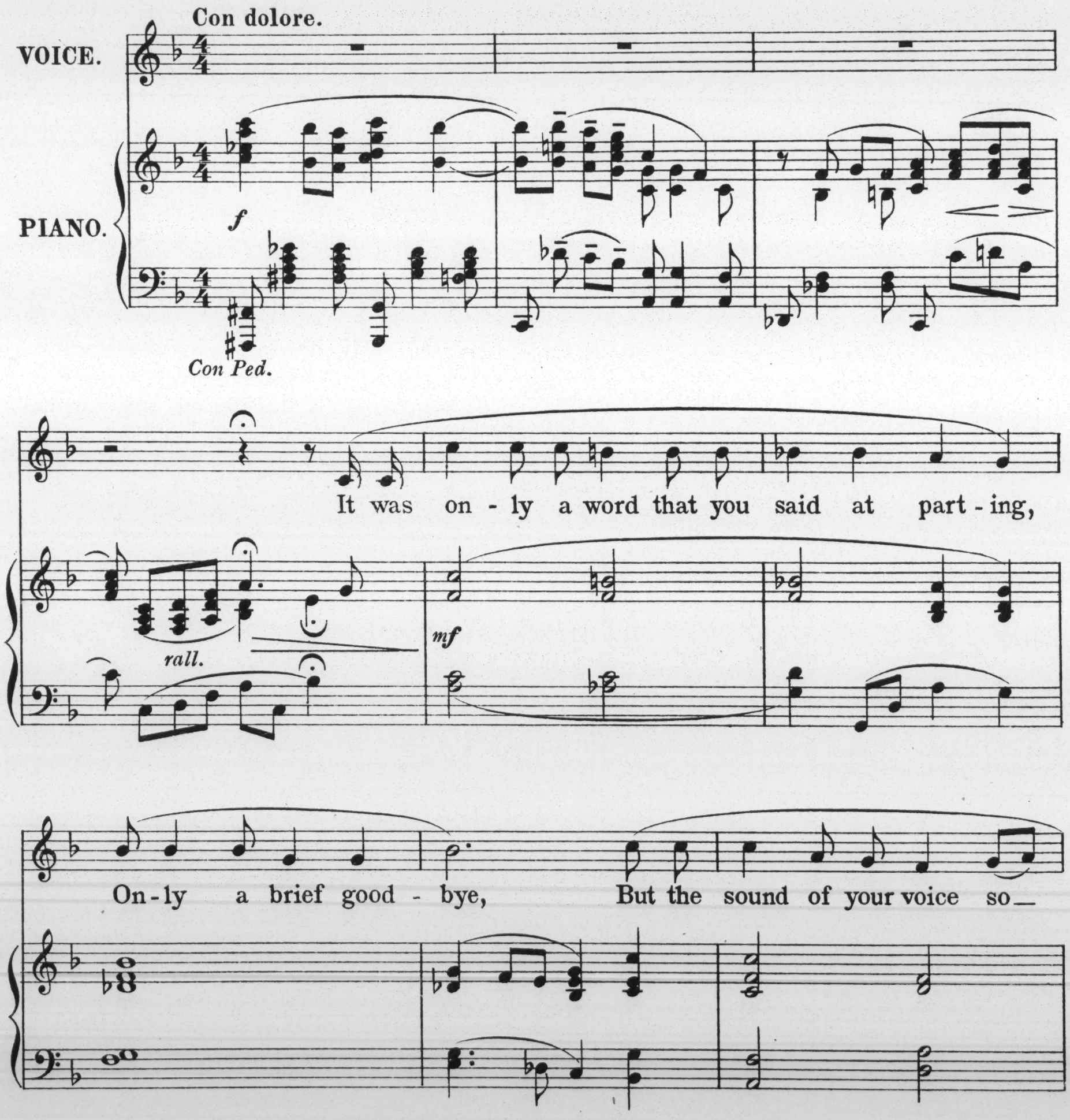

Copyright, MCMXI, by Chappell & Co Ltd.

soft and ten - der Will haunt me till I die.

accel.

Through ma - ny an hour of lone - ly weep - ing,

rall.

accel.

Fraught with the deep - est pain, The thought of that word so

dim.

light - ly spo - ken Brings so - lace once a - gain, Brings

p *pp*

pp

so - lace once a - gain.

colla voce

mf

pp

a tempo

It was on - ly a word that you

p rall.

pp a tempo

said at part - ing, Count - ing me but a friend; For

accel. *p*

you, dear, your life was just be - gin - ning, For

accel.

me it was the end, For *mf*

pp

you, dear, your life was just be - gin - ning, For *rit.*

mf

me it was the end.

pp rall.

Ped. *

II.

May Life be Kind to You.

Words by
HAROLD SIMPSON.

Music by
DOROTHY FORSTER.

Allegretto moderato.

VOICE.

PIANO.

p

rit.

lightly.

Soft and low a black-bird call - ing Out of the thick - et

lightly.

there, In the sky a bright star fall - ing

Copyright, MCMXI, by Chappell & Co Ltd.

Si - lent - ly as a prayer.

rit.

pp a tempo

rall.

In my heart an ec - ho call - ing, Love of my soul, a -

pp a tempo

colla voce

appassionato

- dieu! From my lips a dumb prayer fall - ing,

f appassionato

Ped. *

p

'May life be kind to you!'

p colla voce

pp morendo

Ped. *

III.
Just to Love You.

Words by
HAROLD SIMPSON.

Music by
DOROTHY FORSTER.

Allegro appassionato.

PIANO.

f *ff* *rall.*

Ped. * Ped. *

a tempo

Love, if life has brought you sor-row, Mine must be the blame,—

mf a tempo

You were hap-py in your dreaming Till I came.

un poco più rit.

Now your heart so true and ten-der, Loth to give me pain,

un poco più rit.

Copyright, MCMXI, by Chappell & Co Ltd.

Weeps be cause you have to tell me Love is vain.

colla voce

ff *rall.*

a tempo

Nev - er let it grieve you, dearest, I shall not re - pine,

mf *a tempo*

Presto.

Just to love you is a heav'n Of joy di - vine.

f *rall.* *ff*

Ped. *

IV.

I cannot say Farewell.

Words by
HAROLD SIMPSON.

Music by
DOROTHY FORSTER.

Adagio ma non troppo

VOICE.

PIANO.

p

Your heart holds

mf

p

mine in such a close em - brace, Your eyes hold

f

mine with so in-tense a spell, That now, when we are standing

Copyright MCMXI, by Chappell & Co Ltd.

face to face, I can-not say fare - well.

I thought my

love had died long years a - go, That naught could

wake it, or re - new the spell,

appassionato

But look-ing in your eyes once more, But look-ing in your

appassionato

f

eyes once more I know I can - not say fare -

f

accel.

accel.

p

-well, I can - not say fare - well,

colla voce

Ped. *

p rit.

I can-not say fare - well.

p colla voce

pp

rit.

NEW AND POPULAR COMPOSITIONS

BY

DOROTHY FORSTER.

SONGS OF FAREWELL.

(ALBUM OF FOUR SONGS.)

1. Only a word at Parting
2. May life be kind to you.
3. Just to love you.
4. I cannot say farewell.

Complete.

SONGS.

ROSE IN THE BUD. Bb (G-D), C, Db, Eb.

MIFANWY. Eb (Bb-Eb), F, G.

SINCE YOU CAME BACK. Bb (Bb-Eb), C, and Eb.

ROSAMOND. F (C-F), G, Ab.

A STOLEN PEARL. F (Bb-D) and Ab.

IF LOVE WERE ALL. D (B-E), Eb, F.

A LOVE REMEMBERED NOT. F (C-D), Ab, Bb.

WHEN I THINK ON THE HAPPY DAYS. Eb (Eb-Eb), F, G.

WHEN THE SWALLOWS COME AGAIN. C (C-G), D.

YOUR SMILE. A (A-E), Bb, C.

DEAR LITTLE STAR. Eb (C-Eb), F, G.

PERHAPS. D (C♯-D), Eb, F, G.

TWO SONGS. Low (B-E), medium, high—

1. SINCE LOVE HAS BROUGHT ME NOUGHT BUT TEARS.
2. DAWN AT YOUR WINDOW (THE).

} Published together.

CHAPPELL & CO., Ltd.,

50, NEW BOND STREET, LONDON, W.

NEW YORK AND MELBOURNE.

And may be had of all Music Sellers.

CHAPPELL & CO.'S

Latest Song and Ballad Successes.

LIZA LEHMANN	"Clementina's Song"
"	"Everybody's Secret"
"	"Pearl and Song"
"	"Kousk Azè" (Fall Asleep)
"	"Thoughts have wings"
"	"Five Little Love Songs"
FLORENCE AYLWARD ...	"A Song of the North Wind"
"	"The House of Memories"
"	"A Tree Song"
"	"Renunciation"
"	"Three"
"	"Deep in my heart a lute lay hid" and "The Bird I love the best" } Two Songs
"	
TERESA DEL RIEGO ...	"Hayfields and Butterflies"
"	"The red rose wooed the white rose"
"	"I lay my laurels at your feet"
"	"Since I must love"
"	"Your heart is a haven"
"	"Shadow March"
"	"June, and my lady"
GUY D'HARDELOT... ...	"Come!"
"	"Till you looked up"
"	"Thy voice, beloved"
"	"The Lark's Song"
"	"You brought me love"
"	"Love's Rhapsody"
"	"The dewdrop loves the morning"
"	"I knew"
DOROTHY FORSTER ...	"Since you came back"
"	"Mifanwy"
"	"A Stolen Pearl"
"	"A love remembered not"
"	"If love were all"
"	"Rosamond"
"	"When the swallows come again"
"	"Your Smile"
"	"Rose in the Bud"
LADY ARTHUR HILL ...	"Toute à moi" ("My Queen and Star")
HUBERT BATH	"Destiny"
"	"Sea Memories"
"	"One tender look"
"	"I will awake"
"	"It is the time of daffodils"
"	"Stars of Paradise"
ARTHUR E. GODFREY ...	"Nearer to thee"
"	"Only to love you"
KENNEDY RUSSELL ...	"Old Farmer John"
"	"Young Tom o' Devon"
BOTHWELL THOMSON ...	"Love's Atonement"
"	"Brown Bird and Rose"
W. H. SQUIRE	"A Chip of the Old Block"
"	"Lighterman Tom"
"	"Three for Jack"
FRANCO LEONI	"Little Barefoot"
"	"When he comes home"
"	"Leaves on the river"

F. PAOLO TOSTI	"Never"
"	Two Little Songs— "Could I but tell" "I cannot tell" } Published together
EDWARD GERMAN ...	"An old English Valentine"
"	"Love in all Seasons"
"	"Oh, love, that rulest"
"	"When a knight loves ladye"
"	"Memories"
"	"Love's Barcarolle"
"	"To Katherine unkind"
"	"Love is meant to make us glad"
HERMANN LÖHR	"The Ballad of the Knight"
"	"The Tavern"
"	"Rose of my heart"
"	"The Ringers"
"	"Westward by the Devon seas"
"	"Where my caravan has rested"
"	"It is not because your heart is mine"
"	"Should one of us remember"
"	"Unmindful of the roses"
S. LIDDLE	"Bright is the ring of words"
"	"My Lute"
H. WALFORD DAVIES ...	"The Birds of Bethlehem"
"	"The Old Navy"
"	"I love the jocund dance"
"	"This ae nighte"
ROBERT CONINGSBY CLARKE	"Choose me your Valentine"
"	"The first June rose"
"	"From out the mist"
"	"In the purple glow"
"	"O, my garden, full of roses"
ERIC COATES...	"When the robin goes a-singing"
"	"The Gates of Spring"
ERNEST NEWTON	"April Song"
"	"The Drum-Major"
NOEL JOHNSON	"Gray Days"
GRAHAM PEEL	"Wind of the Western Sea"
"	"April"
"	"The Early morning"
PAUL A. RUBENS	"Help me to love"
HAROLD JENNER	"Let me gaze into your eyes"
LESLIE ELLIOTT	"A Love Song"
"	"The Old Dancer"
CHARLES BRAUN	"Take, sweet maid"
MONTAGUE F. PHILLIPS	"The beat of a passionate heart"
"	"A dream has made me weep"
"	"Grey eyes"
"	"The hour of dawn"
"	"Were I a moth"
"	"Moon and Sea"

CHAPPELL & CO., Ltd., 50, New Bond Street, London, W.—New York and Melbourne.

AND MAY BE HAD OF ALL MUSICSELLERS.

The Portrait Series

OF

VOCAL ALBUMS BY POPULAR COMPOSERS.

Each Album uniformly bound in a gray cover, with the Photograph of the Composer on the Frontispiece.

F. PAOLO TOSTI ALBUM.

1. "ON LIDO WATERS." 2. "IT CAME WITH THE MERRY MAY, LOVE." 3. "BID ME GOOD-BYE." 4. "A SONG OF A LIFE." 5. "DREAMS OF THE SUMMER NIGHT." 6. "SHALL WE FORGET?" 7. "SONG OF A ROSE."

EDWARD GERMAN ALBUM.

1. "BIRDS ON WING." 2. "FAIR FLOWERS." 3. "IN SUMMER TIME." 4. "A FANCY." 5. "HEIGH-HO!" 6. "CUPID, FICKLE CUPID." 7. "EVADNE'S SONG."

FRANCO LEONI ALBUM.

1. "A SONG OF THE CRUISE." 2. "LITTLE BAREFOOT." 3. "GOLDEN LILIES." 4. "A SPRING SONG." 5. "A LITTLE PRAYER." 6. "SEA BREEZES." 7. "WHERE LEAF-LAND LIES."

HERMANN LÖHR ALBUM.

1. "FOR THE GREEN." 2. "A CHAIN OF ROSES." 3. "WORLD THAT ONCE WAS A GARDEN." 4. "SO FAIR A FLOWER." 5. "LADY MINE." 6. "ALONE." 7. "PAGAN." 8. "NELSON'S GONE A-SAILING."

FRANK LAMBERT ALBUM.

1. "LOOK DOWN, DEAR EYES." 2. "DEEP IN MY HEART." 3. "DARKNESS AND DAWN." 4. "BONJOUR, PIERROT." 5. "DEAR HANDS." 6. "THE FOUNTAINS MINGLE WITH THE RIVER." 7. "LOTUS LAND." 8. "FAREWELL."

NOEL JOHNSON ALBUM.

1. "PURPLE PANSIES." 2. "SEA FANCIES." 3. "GOD'S REST." 4. "MY LOVE'S A BUTTERFLY." 5. "TEACH ME THE CHARM." 6. "ONE OF THESE DAYS." 7. "WHEN YOU ARE GONE." 8. "GOOD-NIGHT, PRETTY STARS."

CONINGSBY CLARKE ALBUM.

1. "TAKE YOUR LUTE AND SING." 2. "A BIRTHDAY SONG." 3. "MINE ARE YOUR EYES." 4. "IF SHE BUT KNEW." 5. "A DEDICATION." 6. "THE LINNET." 7. "BETTY'S WAY."

GUY D'HARDELOT ALBUM.

1. "FOR YOU ALONE." 2. "THE PERFECT FLOWER." 3. "THE SUN AND THE SHOWER." 4. "AN OLD ROMANCE." 5. "TWO DAYS." 6. "THE STAR AND THE FLOWER." 7. "IN LOVE'S SWEET HOUR." 8. "LOVE'S MADRIGAL."

TERESA DEL RIEGO ALBUM.

1. "LIFE'S RECOMPENSE." 2. "A SONG OF LIFE" (LA VIE EST VAINE). 3. "RED CLOVER." 4. "WISHES." 5. "ALL'S RIGHT WITH THE WORLD." 6. "THE BUTTERFLY." 7. "ESLANTINE." 8. "AN OLIVE BRANCH." 9. "A MORAL SET TO MUSIC."

FLORENCE AYLWARD ALBUM.

1. "LOVE'S BENEDICTION." 2. "O MOONLIGHT DEEP AND TENDER." 3. "THE CROSS OF SUNSET." 4. "ADMIRATION." 5. "A MOUNTAIN SERENADE." 6. "SUNRISE." 7. "THE TOWER." 8. "A SONG OF THE SOUTHLAND."

LOTTA LEHMANN ALBUM.

1. "IF JESUS WERE THE FALLING DEW." 2. "SOULS HARBOUR." 3. "LONG AGO IN SPAIN." 4. "MY CHOICE." 5. "TELL ME WHERE IS FANCY BREED." 6. "THE ROSE [illegible]." 7. "[illegible] DOWN."

(For Low or High Voice)

[illegible] & CO., LTD., 150, NEW BOND STREET, LONDON, W.
NEW YORK and [illegible].
[illegible] the trade and all Music Sellers.

CHAPPELL & CO.'S

Latest Song and Ballad Successes.

LIZA LEHMANN	"Clementina's Song"
"	"Everybody's Secret"
"	"Pearl and Song"
"	"Konsk Azè" (Fall Asleep)
"	"Thoughts have wings"
"	"Five Little Love Songs"
FLORENCE AYLWARD ...	"A Song of the North Wind"
"	"The House of Memories"
"	"A Tree Song"
"	"Renunciation"
"	"Three"
"	"Deep in my heart a lute lay hid" and "The Bird I love the best" } Two Songs
TERESA DEL RIEGO ...	"Hayfields and Butterflies"
"	"The red rose wooed the white rose"
"	"I lay my laurels at your feet"
"	"Since I must love"
"	"Your heart is a haven"
"	"Shadow March"
"	"June, and my lady"
GUY D'HARDELOT... ...	"Come!"
"	"Till you looked up"
"	"Thy voice, beloved"
"	"The Lark's Song"
"	"You brought me love"
"	"Love's Rhapsody"
"	"The dewdrop loves the morning"
"	"I knew"
DOROTHY FORSTER ...	"Since you came back"
"	"Mifanwy"
"	"A Stolen Pearl"
"	"A love remembered not"
"	"If love were all"
"	"Rosamond"
"	"When the swallows come again"
"	"Your Smile"
"	"Rose in the Bud"
LADY ARTHUR HILL ...	"Toute à moi" ("My Queen and Star")
HUBERT BATH	"Destiny"
"	"Sea Memories"
"	"One tender look"
"	"I will awake"
"	"It is the time of daffodils"
"	"Stars of Paradise"
ARTHUR E. GODFREY ...	"Nearer to thee"
"	"Only to love you"
KENNEDY RUSSELL ...	"Old Farmer John"
"	"Young Tom o' Devon"
BOTHWELL THOMSON ...	"Love's Atonement"
"	"Brown Bird and Rose"
W. H. SQUIRE	"A Chip of the Old Block"
"	"Lighterman Tom"
"	"Three for Jack"
FRANCO LEONI	"Little Barefoot"
"	"When he comes home"
"	"Leaves on the river"
F. PAOLO TOSTI	"Never"
"	Two Little Songs— "Could I but tell" "I cannot tell" } Published together
EDWARD GERMAN ...	"An old English Valentine"
"	"Love in all Seasons"
"	"Oh, love, that rulest"
"	"When a knight loves ladye"
"	"Memories"
"	"Love's Barcarolle"
"	"To Katherine unkind"
"	"Love is meant to make us glad"
HERMANN LÖHR	"The Ballad of the Knight"
"	"The Tavern"
"	"Rose of my heart"
"	"The Ringers"
"	"Westward by the Devon seas"
"	"Where my caravan has rested"
"	"It is not because your heart is mine"
"	"Should one of us remember"
"	"Unmindful of the roses"
S. LIDDLE	"Bright is the ring of words"
"	"My Lute"
H. WALFORD DAVIES ...	"The Birds of Bethlehem"
"	"The Old Navy"
"	"I love the jocund dance"
"	"This ae nighte"
ROBERT CONINGSBY CLARKE	"Choose me your Valentine"
"	"The first June rose"
"	"From out the mist"
"	"In the purple glow"
"	"O, my garden, full of roses"
ERIC COATES...	"When the robin goes a-singing"
"	"The Gates of Spring"
ERNEST NEWTON	"April Song"
"	"The Drum-Major"
NOEL JOHNSON	"Gray Days"
GRAHAM PEEL	"Wind of the Western Sea"
"	"April"
"	"The Early morning"
PAUL A. RUBENS	"Help me to love"
HAROLD JENNER	"Let me gaze into your eyes"
LESLIE ELLIOTT	"A Love Song"
"	"The Old Dancer"
CHARLES BRAUN	"Take, sweet maid"
MONTAGUE F. PHILLIPS	"The beat of a passionate heart"
"	"A dream has made me weep"
"	"Grey eyes"
"	"The hour of dawn"
"	"Were I a moth"
"	"Moon and Sea"

CHAPPELL & CO., Ltd., 50, New Bond Street, London, W.—New York and Melbourne.

AND MAY BE HAD OF ALL MUSICSELLERS.

The Portrait Series

OF

VOCAL ALBUMS BY POPULAR COMPOSERS.

Each Album uniformly bound in a grey cover, with the Photograph of the Composer on the Frontispiece.

F. PAOLO TOSTI ALBUM.

1. "ON LIDO WATERS." 2. "IT CAME WITH THE MERRY MAY, LOVE." 3. 'BID ME GOOD-BYE." 4. "A SONG OF A LIFE." 5. "DREAMS OF THE SUMMER NIGHT." 6. "SHALL WE FORGET?" 7. "SONG OF A ROSE."

EDWARD GERMAN ALBUM.

1. "BIRDS ON WING." 2. "FAIR FLOWERS." 3. "IN SUMMER TIME." 4. "A FANCY." 5. "HEIGH-HO!" 6. "CUPID, FICKLE CUPID." 7. "EVADNE'S SONG."

FRANCO LEONI ALBUM.

1. "A SONG OF THE CRUISE." 2. "LITTLE BAREFOOT." 3. "GOLDEN LILIES." 4. "A SPRING SONG." 5. "A LITTLE PRAYER." 6. "SEA BREEZES." 7. "WHERE LEAF-LAND LIES."

HERMANN LÖHR ALBUM.

1. "FOR THE GREEN." 2. "A CHAIN OF ROSES." 3. "WORLD THAT ONCE WAS A GARDEN." 4. "SO FAIR A FLOWER." 5. "LADY MINE." 6. "ALONE." 7. "PAGAN." 8. "NELSON'S GONE A-SAILING."

FRANK LAMBERT ALBUM.

1. "LOOK DOWN, DEAR EYES." 2. "DEEP IN MY HEART." 3. "DARKNESS AND DAWN." 4. "BONJOUR, PIERROT." 5. "DEAR HANDS." 6. "THE FOUNTAINS MINGLE WITH THE RIVER." 7. "LOTUS LAND." 8. "FAREWELL."

NOEL JOHNSON ALBUM.

1. "PURPLE PANSIES." 2. "SEA FANCIES." 3. "GOD'S REST." 4. "MY LOVE'S A BUTTERFLY." 5. "TEACH ME THE CHARM." 6. "ONE OF THESE DAYS." 7. "WHEN YOU ARE GONE." 8. "GOOD-NIGHT, PRETTY STARS."

CONINGSBY CLARKE ALBUM.

1. "TAKE YOUR LUTE AND SING." 2. "A BIRTHDAY SONG." 3. "MINE ARE YOUR EYES." 4. "IF SHE BUT KNEW." 5. "A DEDICATION." 6. "THE LINNET." 7. "BETTY'S WAY."

GUY D'HARDELOT ALBUM.

1. "FOR YOU ALONE." 2. "THE PERFECT FLOWER." 3. "THE SUN AND THE SHOWER." 4. "AN OLD ROMANCE." 5. "TWO DAYS." 6. "THE STAR AND THE FLOWER." 7. "IN LOVE'S SWEET HOUR." 8. "LOVE'S MADRIGAL."

TERESA DEL RIEGO ALBUM.

1. "LIFE'S RECOMPENSE." 2. "A SONG OF LIFE" (LA VIE EST VAINE). 3. "RED CLOVER." 4. "WISHES." 5. "ALL'S RIGHT WITH THE WORLD," 6. "THE BUTTERFLY." 7. "EGLANTINE." 8. "AN OLIVE BRANCH." 9. "A MORAL SET TO MUSIC."

FLORENCE AYLWARD ALBUM.

1. "LOVE'S BENEDICTION." 2. "O MOONLIGHT DEEP AND TENDER." 3. "THE CROSS OF STONE." 4. "ASPIRATION." 5. "A MOUNTAIN SERENADE." 6. "SUNRISE." 7. "THE TOKEN." 8. "A SONG OF THE SOUTHLAND."

LIZA LEHMANN ALBUM.

1. "IF THOU WILT BE THE FALLING DEW." 2. "SOUL'S BLOSSOM." 3. "LONG AGO IN EGYPT." 4. "THE CLOCK." 5. "TELL ME WHERE IS FANCY BRED." 6. "THE ROSE GARDENER." 7. "THE BILLET DOUX."

(For Low or High Voice.)

CHAPPELL & CO., Ltd., 50, NEW BOND STREET, LONDON, W.

NEW YORK and MELBOURNE.

And May be had of all Music Sellers.

Chappell & Co.'s New Vocal Albums.

LIZA LEHMANN. Five Little Love Songs.

1. THERE'S A BIRD BENEATH YOUR WINDOW. 2. ALONG THE SUNNY LANE.
3. JUST A MULTITUDE OF CURLS. 4. IF I WERE A BIRD, I WOULD SING ALL DAY.
5. CLASP MINE CLOSER, LITTLE DEAR WHITE HAND.

Complete, price 3s. net cash.

LIZA LEHMANN. Breton Folk-Songs.

1. QUARTET, SIR FANCH AND THE FAIRY. 2. SOLO (Contralto), I DREAMT MY LOVE WAS SINGING.
3. SOLO (Tenor), THE RUBY NECKLACE. 4. TRIO (Soprano, Tenor, and Bass), THE NIGHTINGALE.
5. SOLO (Contralto), NO CANDLE WAS THERE AND NO FIRE. 6. QUARTET, THE SPINNING WHEEL.
7. SOLO (Soprano), L'ANKOU (The Death Cart). 8. SOLO (Bass), KING GRALON'S DAUGHTER.
9. QUARTET, ST. PETER'S NIGHT.

Complete, price 3s. 6d. net cash.

LIZA LEHMANN. Four Cautionary Tales and a Moral.

1. REBECCA (who slammed doors for fun and perished miserably). 2. JIM (who ran away from his nurse and was eaten by a lion).
3. MATILDA (who told lies and was burned to death). 4. HENRY KING (who chewed bits of string and was early cut off in dreadful agonies).
5. CHARLES AUGUSTUS FORTESCUE (who always did what was right, and so accumulated an immense fortune).

Complete, price 3s. 6d. net cash.

DOROTHY FORSTER. "Songs of Farewell."

1. ONLY A WORD AT PARTING. 2. MAY LIFE BE KIND TO YOU. 3. JUST TO LOVE YOU.
4. I CANNOT SAY FAREWELL.

Complete, price 3s. net cash.

HERMANN LÖHR. Romany Songs.

1. WIND ON THE HEATH. 2. MIRI DYE. 3. WHERE MY CARAVAN HAS RESTED.
4. THE MAGPIE IS A GIPSY BIRD.

(Low and High.) Complete, price 3s. net cash.

HERMANN LÖHR. Songs in Exile.

1. THE PHILANDERER. 2. SOFT WAYS. 3. WHISTLIN' DANNIE.
4. EXILE. 5. OULD DOCTOR MA'GINN.

(Low and High.) Complete, price 3s. 6d. net cash.

HERMANN LÖHR. Songs of the Norseland.

1. MY SHIPS THAT WENT A-SAILING. 2. LOVE IS AN OCEAN.
3. YOU LOVED THE TIME OF VIOLETS. 4. TIME WAS I ROVED THE MOUNTAINS.
5. EYES THAT USED TO GAZE INTO MINE. 6. YOUTH HAS A HAPPY TREAD.

(Low and High.) Complete, price 4s. net cash.

ROBERT CONINGSBY CLARKE. "Songs of Summer."

1. FROM OUT THE MIST. 2. WHEN, MY SWEET, I GAZE ON THEE. 3. ONCE IN A GARDEN LOVELY.
4. IN THE PURPLE GLOW.

Complete, price 2s. net cash.

ROBERT CONINGSBY CLARKE. A Second Sheaf of Little Songs.

1. FRUIT OF THE NISPEROS. 2. THAT WAS YESTERDAY. 3. LILYWHITE.
4. THE SHEPHERD-BOY. 5. THE HOUR OF SILENT LOVING. 6. TAKE ME WITH YOU WHEN YOU FLY.

(Low and High.) Complete, price 3s. net cash.

ROBERT CONINGSBY CLARKE. A Third Sheaf of Little Songs.

1. COME AND FIND THE QUIET PLACES. 2. THE WHITE BIRD. 3. THE GARDEN WHERE MY SOUL WAS BORN.
4. AT THE SHRINE OF APHRODITE. 5. DOWN THE SHALLOW RIVER. 6. THE WATER-LILY.
7. "GOOD MORNING," SAID THE THRUSH.

(Low and High.) Complete, price 3s. net cash.

GRAHAM PEEL. The Country-Lover.

1. THE LITTLE WAVES OF BREFFNY. 2. APRIL. 3. THE LAKE ISLE OF INNISFREE.
4. THE EARLY MORNING. 5. WANDER-THIRST.

Complete, price 3s. net cash.

GRAHAM PEEL. Songs of a Shropshire Lad.

1. REVEILLÉ. 2. WHEN THE LAD FOR LONGING SIGHS.
3. LOVELIEST OF TREES. 4. SAY, LAD, HAVE YOU THINGS TO DO?

Complete, price 3s. net cash.

CHAPPELL & CO., Ltd., 50, New Bond Street, London, W.—New York & Melbourne.